

PAVEMENT  
**GOLDEN JUBILEE ROAD 50' R/W**

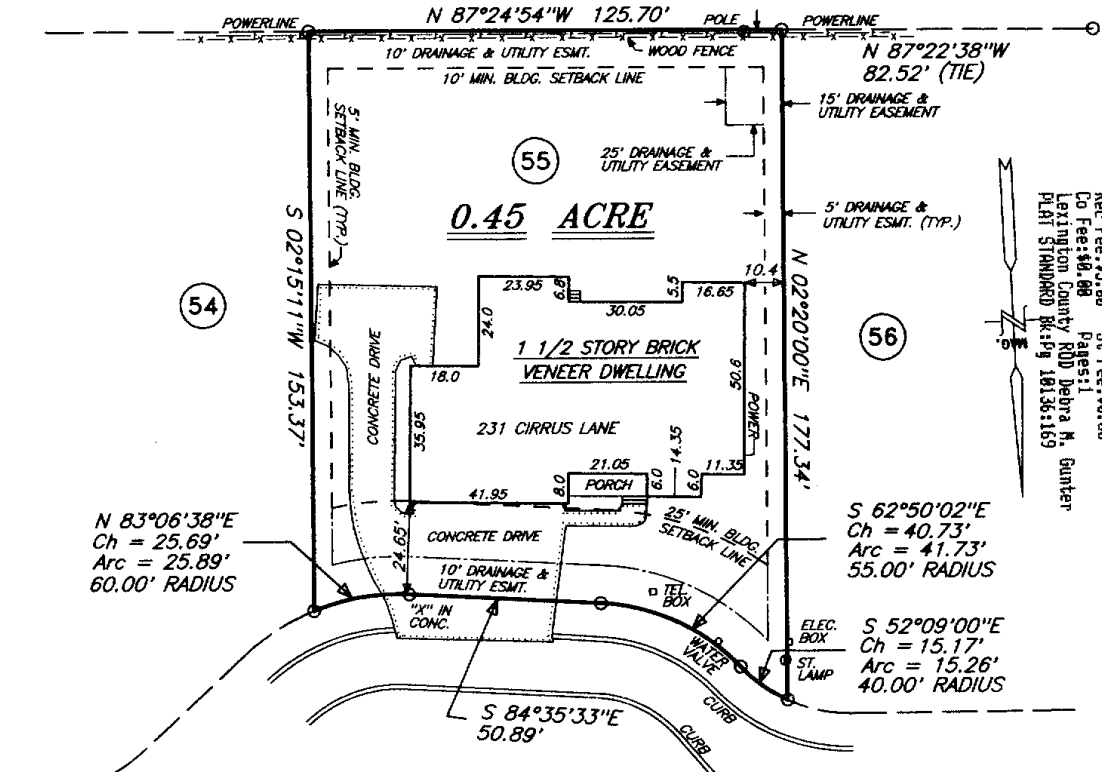

20050222-01-076 FILED, RECORDED, INDEXED  
 REC 1/17/2005 11:32:51:793  
 REC FEE: \$5.00 ST FEE: \$0.00  
 CO FEE: \$0.00 PAGES: 1  
 LEXINGTON COUNTY ROD Debra M. Gunter  
 PLAT STANDARD BK: 19 LB: 36:169

LEXINGTON COUNTY  
 PLANNING COMMISSION  
 MAY 17 2005  
*J. Sturtevant*

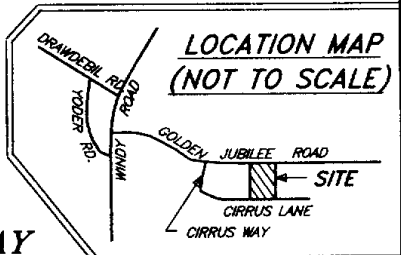

LOT SURVEYED FOR  
**LINDA DEMARAY & ERIC DEMARAY**  
 APPROXIMATELY 2.5 MILES NORTHEAST OF GILBERT, S.C.  
 LEXINGTON COUNTY

REVISED APRIL 28, 2005  
 TO SHOW NAME CHANGE

REF: 1. THE SAME BEING SHOWN AS LOT 55 ON A MASTER PLAT PREPARED FOR WHITEPLAINS PLANTATION, SECTION TWO BY WEED SURVEYING, INC. DATED JANUARY 12, 2001 AND REVISED OCTOBER 6, 2003.  
 2. TAX MAP # 005222-01-076 P/O

NOTE: 1. THIS PROPERTY IS NOT LOCATED IN A FLOOD HAZARD ZONE ACCORDING TO FLOOD INSURANCE RATE MAP # 450129-0288 G DATED FEBRUARY 9, 2000.  
 2. THIS PROPERTY SUBJECT TO EASEMENTS, RESTRICTIONS, RIGHTS-OF-WAY AND/OR ANY INFORMATION THAT MAY BE DISCOVERED IN A COMPLETE TITLE SEARCH.  
 3. CORNERS MARKED WITH OLD 1/2" REBAR UNLESS OTHERWISE SPECIFIED.  
 4. THIS LOT HAS NO ACCESS TO GOLDEN JUBILEE ROAD.

I HEREBY STATE TO THE BEST OF MY KNOWLEDGE, INFORMATION AND BELIEF, THE SURVEY SHOWN HEREON WAS MADE IN ACCORDANCE WITH THE MINIMUM STANDARDS MANUAL FOR THE PRACTICE OF LAND SURVEYING IN SOUTH CAROLINA AND MEETS OR EXCEEDS THE REQUIREMENTS FOR A CLASS B SURVEY AS SPECIFIED THEREIN; ALSO THERE ARE NO ENCROACHMENTS OR PROJECTIONS OTHER THAN THOSE SHOWN.

SCALE: 1" = 40'  
 DATE: FEBRUARY 1, 2005

WEED SURVEYING, INC.  
 3230 HWY 378  
 LEESVILLE, SC 29070  
 TEL: 803-532-5517

*Arthur J. Weed*  
 ARTHUR J. WEED, PLS # 4193  
 OR T. JENNISON WEED, PLS # 21234

