

Ronald E. Heidebrink
D.B.2514, P.440
TM# 100-00-03-003

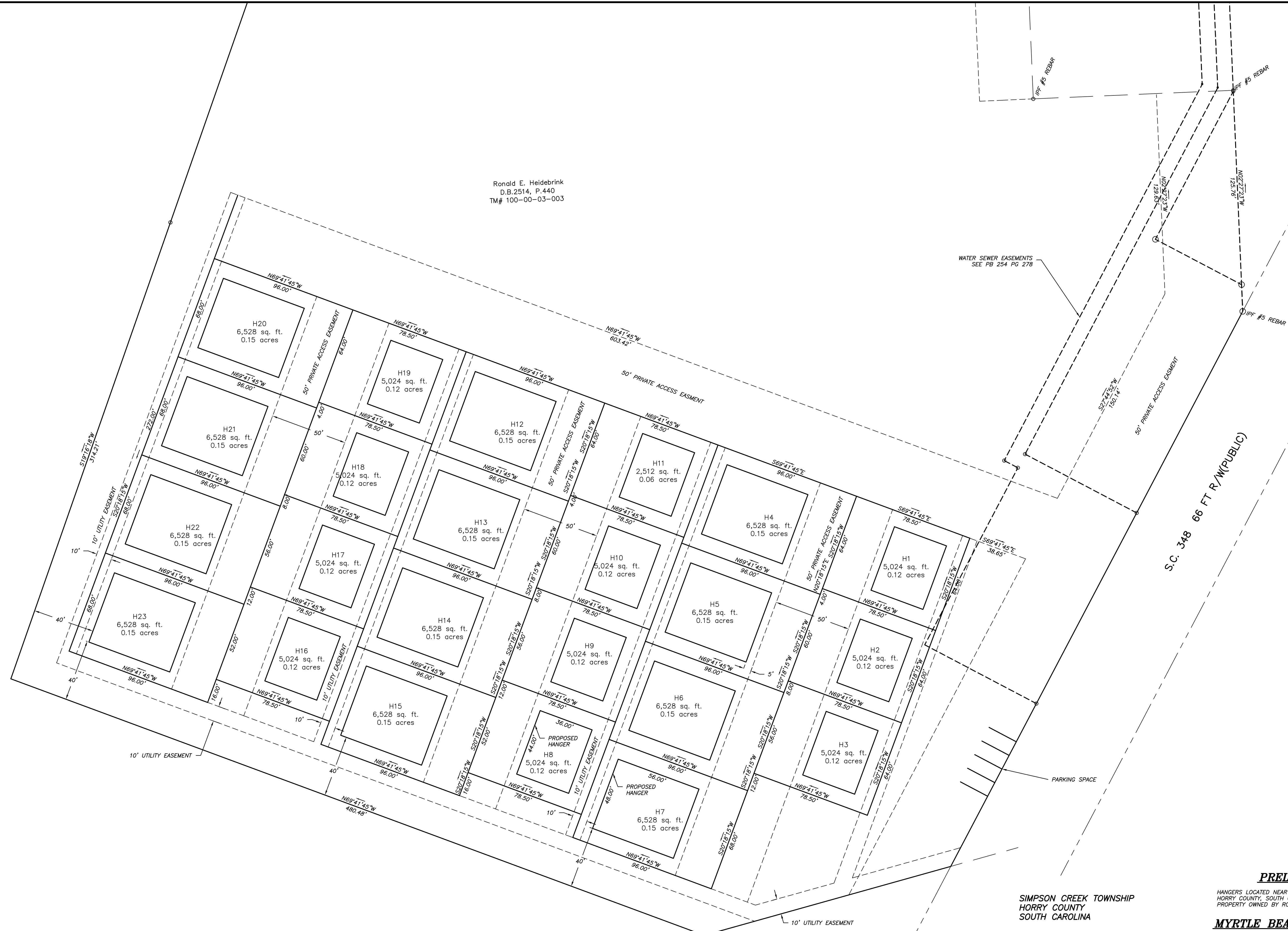

WATER SEWER EASEMENTS
SEE PB 254 PG 278

S.C. 348 66 FT R/W(PUBLIC)

SIMPSON CREEK TOWNSHIP
HORRY COUNTY
SOUTH CAROLINA

PRELIMINARY PLAT
HANGERS LOCATED NEAR RED BLUFF, SIMPSON CREEK TOWNSHIP,
HORRY COUNTY, SOUTH CAROLINA, BEING A DIVISION OF THAT
PROPERTY OWNED BY RONALD E. HEIDBRINK, SURVEYED FOR:
MYRTLE BEACH HARDEE AIRPARK

I HEREBY STATE TO THE BEST OF MY KNOWLEDGE, INFORMATION AND BELIEF, THE SURVEY SHOWN HEREON WAS MADE IN ACCORDANCE WITH THE REQUIREMENTS OF THE MINIMUM STANDARDS MANUAL FOR THE PRACTICE OF LAND SURVEYING IN SOUTH CAROLINA, AND MEETS OR EXCEEDS THE REQUIREMENTS FOR A CLASS "A" SURVEY AS SPECIFIED THEREIN, ALSO THERE ARE NO ENCROACHMENTS, PROJECTIONS, OR SETBACKS AFFECTING THE PROPERTY OTHER THAN THOSE SHOWN. ALSO I HAVE CONSULTED THE FEDERAL INSURANCE ADMINISTRATION FLOOD HAZARD MAP _____, EFFECTIVE DATE _____ AND FOUND THE SUBJECT PROPERTY TO BE IN ZONE X.
UNLESS NOTED HEREON THIS MAP DOES NOT ADDRESS ENVIRONMENTAL CONCERNS OR SUBSURFACE INVESTIGATION.

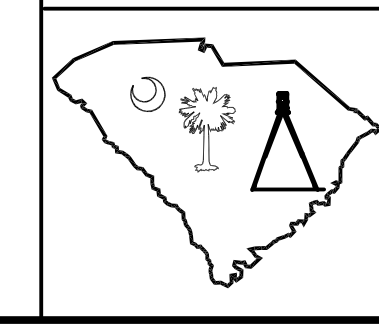

LOWER CAROLINA SURVEYING, INC.
3127 HWY 348
LORIS, SC 29569
MOBILE: (843) 319-8169
EMAIL: lcs@lcsurvey.com

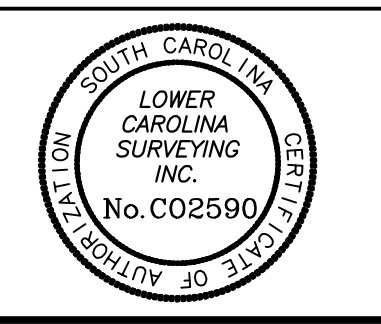

DATE: APRIL 3, 2019
JOB NO: 12032-HANGERPLATS
REVISION#: DATE:
FLD BK: PAGE:
PIN# 2690000025
TAX MAP #: 100-00-03-003
SCALE 1" = 30 FT
GRAPHIC SCALE